Blues Scales

C

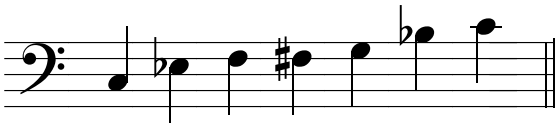

Db

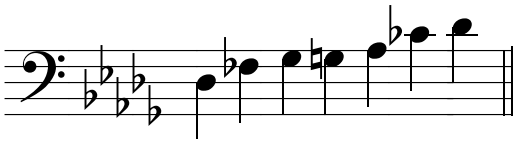

D

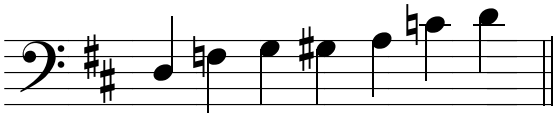

Eb

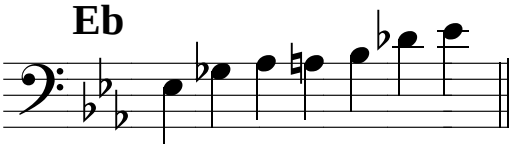

E

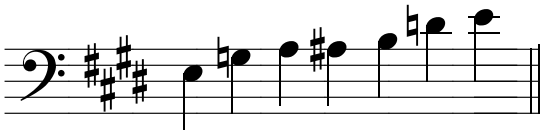

F

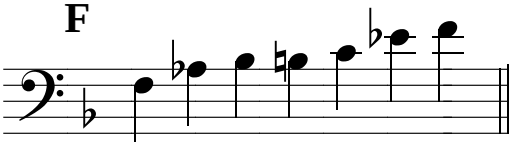

F#

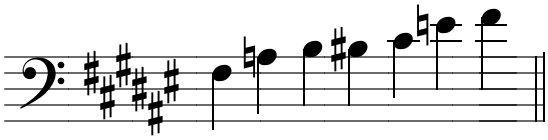

G

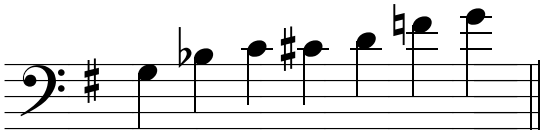

Ab

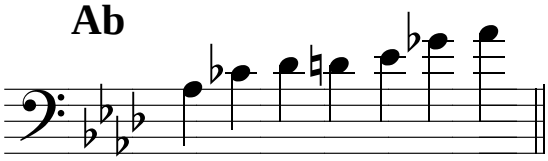

A

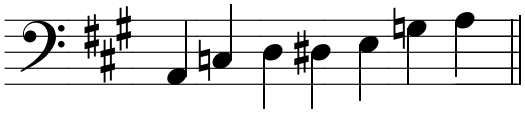

Bb

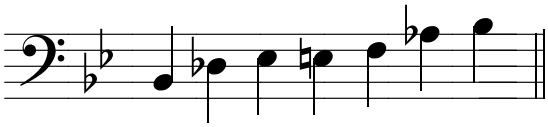
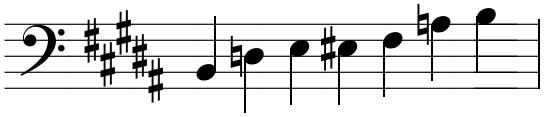
B